

SCHEDULE OF JOINERY:

D FLUSH DOOR	3'3" x 7'0"	(1.00 x 2.13)
D1 PANHELLED DOOR	3'0" x 7'0"	(.91 x 2.13)
D2 PANHELLED DOOR	2'6" x 6'6"	(.76 x 1.98)
W GLAZED WINDOW	4'0" x 4'0"	(1.22 x 1.22)
V VENTILATOR	2'0" x 1'6"	(.61 x .46)
O ARCH OPENING	4'0" x 7'0"	(1.22 x 2.13)

SPECIFICATION SCRUTINY PLAN

FOUNDATION BASED ON COLUMN TO A DEPTH OF 4'6" BELOW GROUND LEVEL OVER A BED OF SAND FILLING 6" THK.

MASONRY STOCK BRICK WORK FOR SUPER STRUCTURE & BASEMENT IN C.M 1:4 @ 6/2000.

FLOORING IN C.M 1:4 OVER 4" THICK BRICK JELLY LIME CONC. 1:2:4 MIX.

PLASTERING IN C.M 1:4; 1/2" THICK.

ALL R.C.C WORKS ARE TO BE IN C.M 1:2:4 MIX.

JOINERIES TEAK WOOD DOORS, WINDOWS & VENTILATORS ETC. o/c

COLOUR INDEX:

PLOT BOUNDARY

PRO. BUILDING

ROADS/STREETS

AREA STATEMENT

PLOT EXTENT: 1250 SQ. FT (OR) 116.13M²

PRO. GROUND FLOOR: 450 SQ. FT (OR) 41.8M²

COVERAGE: 36%

PLAN SHOWING THE PROPOSED BUILDING AT PLOT NO. 5A CHITHARTHER STREET S. NO. 539/1A/1A/1A OF THIRUMULLAIVOYAL VILLAGE, TIRUVALLUR DISTRICT.

SCALE: 1" = 8'-0" (OR) 1:100

G. Perumal
SIGNATURE OF OWNER

K. R. RAJAN, D.C.E.
LICENCED SURVEYOR,
AVADI MUNICIPALITY,
No. 12 V.O.C Street,
Kamara Nagar (PO) Avadi,
CHENNAI-600 074.

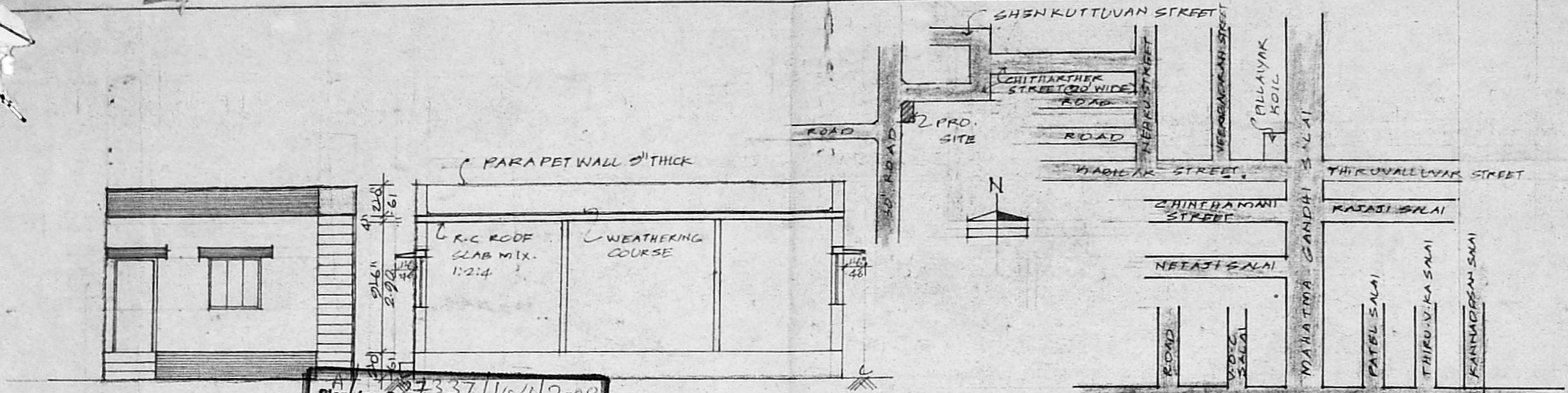

ELEVATION APPROVED SECTION AT 'A-B'

Planning Permit No. A2/14772/2000

SUBJECT TO THE CONDITIONS IN THIS OFFICE LETTER.

No. A2/14772/2000 Date 16-9-2000

FOR MEMBER SECRETARY
CHENNAI METROPOLITAN
DEVELOPMENT AUTHORITY
CHENNAI-600 008.

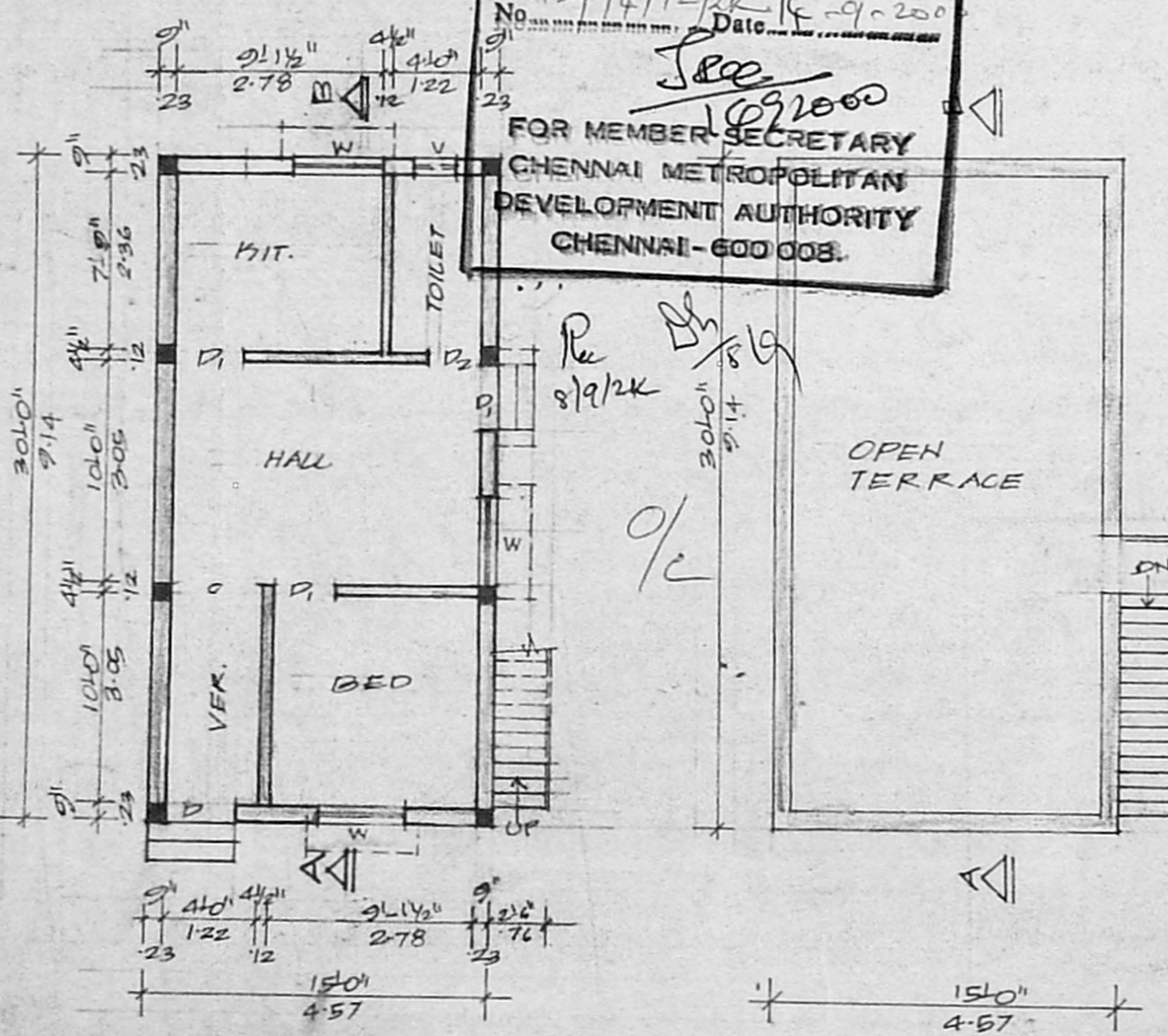

GROUND FLOOR PLAN

TERRACE PLAN

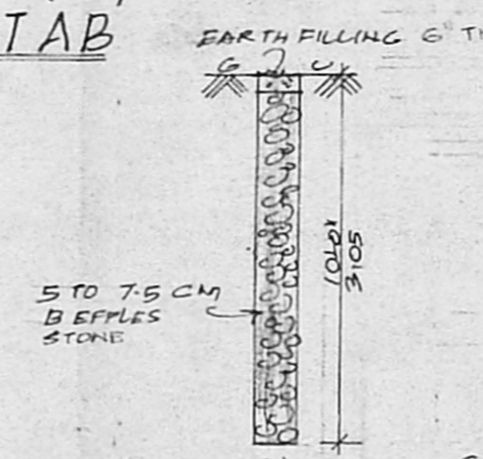

DETAILS OF PERCOLATION PIT (NOT TO SCALE)

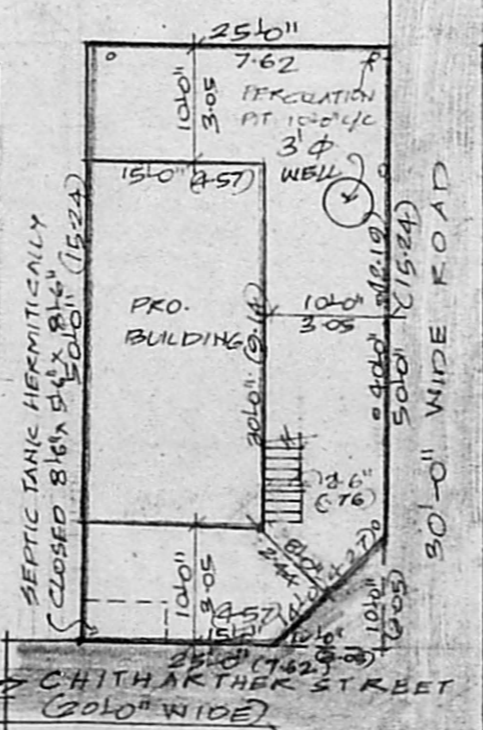

SITE PLAN (SCALE 1" = 16'-0")

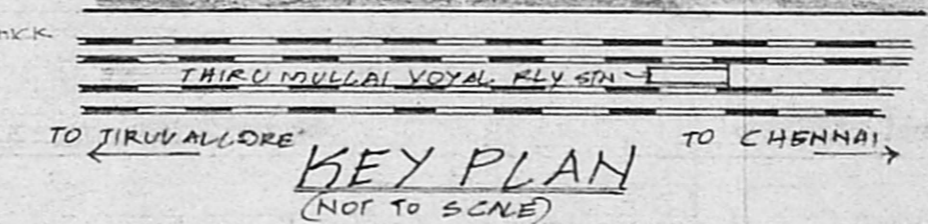

KEY PLAN (NOT TO SCALE)

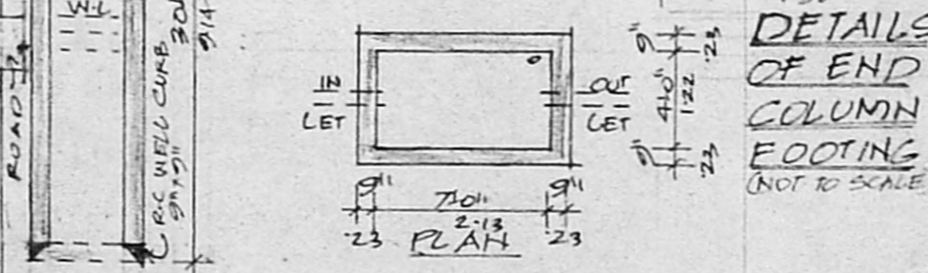
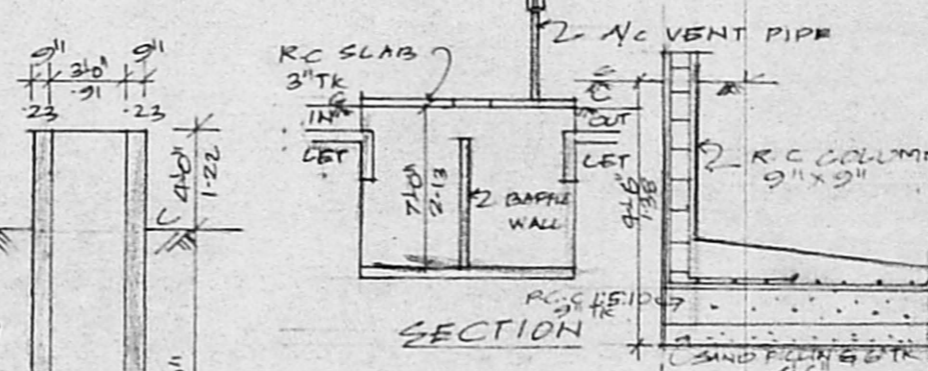

DETAILS OF COLUMN FOOTING (NOT TO SCALE)

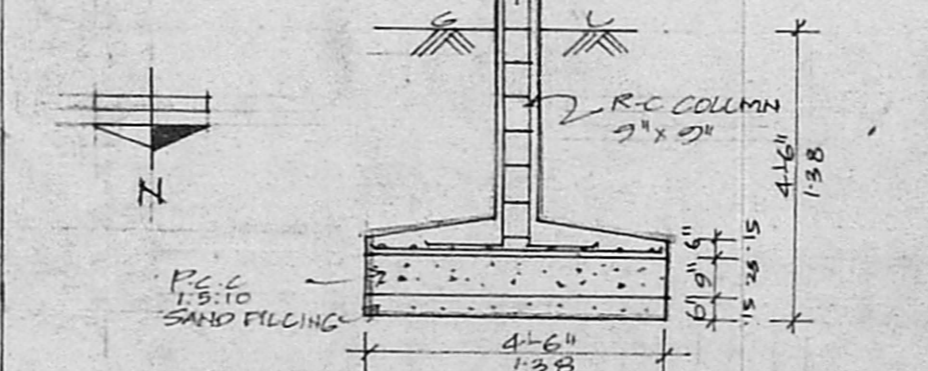

DETAILS OF WELL (NOT TO SCALE)

DETAILS OF SEPTIC TANK (NOT TO SCALE)